

## PERSONNEL CHANGE REQUEST

**Name:** JOSHUA BORN

**Department:** ROAD AND BRIDGE PCT 2

**Position:** OPERATOR

**New Position**

(If applicable) NA

**Current wage or salary**

**\$18.89**

**New wage or salary**

**\$19.77**

**Effective date of change**

**OCTOBER 10, 2022**



---

**Elected Official/Department Head**

**Signature**

9-27-22

---

**Date Signed**

## PERSONNEL CHANGE REQUEST

**Name:** KEVIN MCGUIRE

**Department:** ROAD AND BRIDGE PCT 2

**Position:** OPERATOR

**New Position**

(If applicable) NA

**Current wage or salary**

**\$18.89**

**New wage or salary**

**\$19.77**

**Effective date of change**

**OCTOBER 10, 2022**



---

**Elected Official/Department Head**

**Signature**



---

**Date Signed**

## PERSONNEL CHANGE REQUEST

**Name:** RUFUS JOHNSON

**Department:** ROAD AND BRIDGE PCT 3

**Position:** MECHANIC

**New Position**

(If applicable) OPERATOR

**Current wage or salary**

**\$23.55**

**New wage or salary**

**\$19.77**

**Effective date of change**

**SEPTEMBER 28, 2022**



**Elected Official/Department Head**

**Signature**

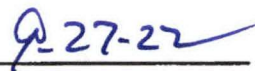

**Date Signed**

September 14, 2022

FROM: Melanie Earle, Road and Bridge Warehouse Coordinator

TO: Joni Reed, County Treasurer

SUBJECT: EFFECTIVE DATE OF EMPLOYMENT STATUS CHANGE:

Please be advised of the employment status change of Rufus Johnson, Mechanic, for Panola County Road & Bridge Department, Pct.3, to Operator, at the rate of \$19.77 per hour, effective September 28, 2022.

Melanie Earle

*Melanie Earle*

Road and Bridge

Warehouse Coordinator

September 14, 2022

**FROM:** Melanie Earle, Road and Bridge Warehouse Coordinator

**TO:** Joni Reed, County Treasurer

**SUBJECT:** EFFECTIVE DATE OF EMPLOYMENT:

Please be advised of the effective date of employment for Jonathan Shoalmire, Mechanic, for Panola County Road & Bridge Department, Pct. 3, effective September 28, 2022 at the rate of \$23.55 per hour.

Melanie Earle

*Melanie Earle*

Road and Bridge

Warehouse Coordinator

## PERSONNEL CHANGE REQUEST

Name: MICHAEL LONG

Department: ROAD AND BRIDGE PCT 3

Position: DRIVER

New Position

(If applicable) OPERATOR

Current wage or salary

\$18.11

New wage or salary

\$19.77

Effective date of change

OCTOBER 10, 2022



Elected Official/Department Head

Signature



Date Signed

September 14, 2022

**FROM:** Melanie Earle, Road and Bridge Warehouse Coordinator

**TO:** Joni Reed, County Treasurer

**SUBJECT: EFFECTIVE DATE OF EMPLOYMENT STATUS CHANGE:**

Please be advised of the employment status change of Michael Long, Driver, for Panola County Road & Bridge Department, Pct.3, to Operator, at the rate of \$19.77 per hour, effective October 10, 2022.

Melanie Earle

*Melanie Earle*

Road and Bridge

Warehouse Coordinator

September 13, 2022

FROM: Melanie Earle, Road and Bridge Warehouse Coordinator

TO: Joni Reed, County Treasurer

SUBJECT: EFFECTIVE DATE OF RETIREMENT:

Please be advised of the effective date of retirement for JP Mills, Foreman, for Panola County Road & Bridge Department, Pct. 1, effective December 31, 2022 at 5:00 pm.

Melanie Earle

*Melanie Earle*

Road and Bridge

Warehouse Coordinator





# Panola County Sheriff's Office

## Sheriff Sarah Fields

Office: 903-693-0333  
Fax: 903-693-9366

314 W. Wellington  
Carthage, Texas 75633

---

September 12, 2022

The Honorable David Anderson  
Panola County Judge  
110 S. Sycamore  
Carthage, Texas 75633

Dear Judge Anderson,

Please add the following item(s) to the next scheduled meeting of the Panola County Commissioner's Court:

Please record the change in position for Jesus Martinez from Patrol Corporal at a pay rate of \$23.29 per hour to Patrol Deputy for the Panola County Sheriff's Office at a pay rate of \$23.02 per hour effective September 14, 2022.

Please record the change in position for Calahan Malone from Patrol Deputy at a pay rate of \$23.02 per hour to Patrol Corporal for the Panola County Sheriff's Office at a pay rate of \$23.29 per hour effective September 14, 2022.

Sincerely,

A handwritten signature in black ink, appearing to read "Sarah Fields".

Sarah Fields  
Sheriff

SF/lw

CC: Jennifer Stacy  
Joni Reed

KELSEY LAKE

*Deputy Election Administrator*

*Deputy Election Registrar*

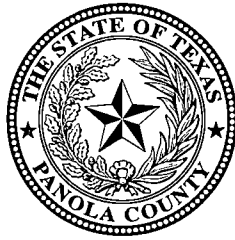

PANOLA COUNTY COURTHOUSE

110 S. SYCAMORE ST., ROOM 100

CARTHAGE, TX 75633

TELEPHONE (903) 693-0370

FAX (903) 693-7283

LORETTA MASON

*Election Administrator*

*Voter Registrar*

September 16, 2022

Panola County Commissioners' Court

RE: Early Voting

I am writing in regards to the temporary help for the November 8, 2022 General Election. I am requesting that you allow me to hire Karen McClelland to work the above-mentioned election. We will need her to start October 24, 2022 and end on November 11, 2022, Excluding any weekends. At the rate of \$12.00 per hour. We will need the help for approximately 120 hours for this election. Thank you for your consideration in this matter.

Sincerely,

A handwritten signature in cursive script that reads "Loretta Mason".

Loretta Mason

KELSEY LAKE

*Deputy Election Administrator*

*Deputy Election Registrar*

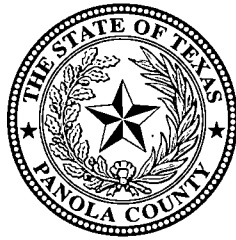

PANOLA COUNTY COURTHOUSE

110 S. SYCAMORE ST., ROOM 100

CARTHAGE, TX 75633

TELEPHONE (903) 693-0370

FAX (903) 693-7283

LORETTA MASON

*Election Administrator*

*Voter Registrar*

September 16, 2022

Panola County Commissioners' Court

RE: Early Voting

I am writing in regards to the temporary help for the November 8, 2022 General Election. I am requesting that you allow me to hire Barbara Burns to work the above-mentioned election. We will need her to start October 24, 2022 and end on November 11, 2022, Excluding any weekends. At the rate of \$12.00 per hour. We will need the help for approximately 40 hours for this election. Thank you for your consideration in this matter.

Sincerely,

A handwritten signature in cursive script that reads "Loretta Mason".

Loretta Mason

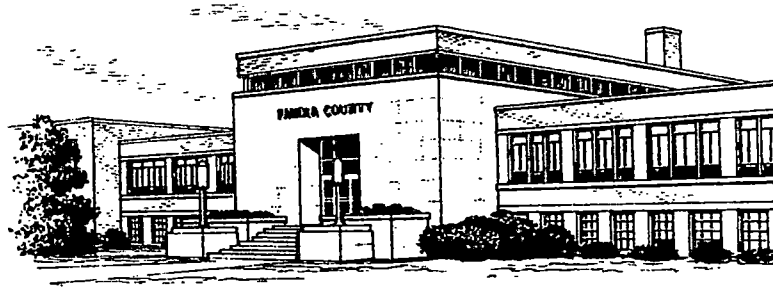

## County of Panola

OFFICE 903-693-0385/CELL 903-263-3067

FAX 903-693-4708

EMAIL: CHARLES.BLUE@CO.PANOLA.TX.US

**CHARLIE BLUE**

**CONSTABLE**

**PRECINCT 2**

110 S. SYCAMORE RM 102A

CARTHAGE, TEXAS 75633

September 21, 2022

Dear Commissioners,

This is notification that Reserve Constable Andy Favors is resigning the Constables' office as of September 30, 2022. I have submitted the proper notification to TCOLE of this in the form F5. I have also ordered him a Retired Peace Officer ID card.

Respectfully,

*Charles Blue*

Charles Blue  
Constable Precinct 2 & 3

***"PROTECT & SERVE"***



# Panola County Sheriff's Office

## Sheriff Sarah Fields

Office: 903-693-0333  
Fax: 903-693-9366

314 W. Wellington  
Carthage, Texas 75633

---

September 21, 2022

The Honorable David Anderson  
Panola County Judge  
110 S. Sycamore  
Carthage, Texas 75633

Dear Judge Anderson,

Please add the following item(s) to the next scheduled meeting of the Panola County Commissioner's Court:

Please record the change in position for Garrett Wallace from Detention Sergeant Deputy at a pay rate of \$23.02 per hour to Detention Officer for the Panola County Sheriff's Office at a pay rate of \$20.00 per hour effective September 24, 2022.

Sincerely,

Sarah Fields  
Sheriff

SF/lw

CC: Jennifer Stacy  
Joni Reed

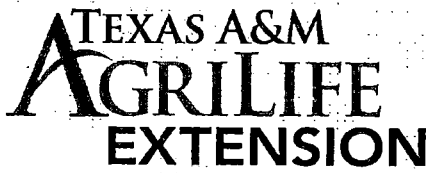

September 22, 2022

Regarding Salary increase for Panola County AgriLife Extension Secretary Lani West. The Panola County AgriLife Extension office would like to request an hourly salary increase to the rate of \$16.65 for Secretary Lani West effective 9/26/2022.

Sincerely

A handwritten signature in black ink that reads "Lee Dudley". The signature is written in a cursive style with a large, sweeping initial "L".

Lee Dudley  
County Extension Agent  
Agriculture & Natural Resources  
Panola County

NOTICE OF PROPOSED INSTALLATION  
PIPELINE AND/OR UTILITY LINES

TO: THE PANOLA COUNTY COMMISSIONER'S COURT

c/o

PANOLA COUNTY ROAD & BRIDGE DEPARTMENT, CARTHAGE, TEXAS

Formal notice is hereby given that:

KJ Energy LLC proposes to place a  
(COMPANY NAME)

temporary collapsible 12" rubber poly line within the Right-of-Way  
(PIPE SIZE)

of County Road: 154 as follows:  
(NUMBER OF ROAD)

The proposed pipeline will ~~cross under~~ <sup>lay beside</sup> the indicated roads on the attached sheet.  
Installation shall be ~~made by boring~~ a total length of approx. 2,350' line in Panola County.

The location and description of the proposed line and appurtenances is more fully shown by the copies of the drawings attached to this notice. The line will be constructed and maintained on the County Right-of-Way as directed by the County Commissioners in accordance with current Panola County Specifications.

Construction of this line will begin on or after the September 15<sup>th</sup> day of 2022.

FIRM: KJ ENERGY LLC  
BY: Bill Jamison  
TITLE: Agent  
ADDRESS: 10069 CR 3125  
Mt. Enterprise TX 75641  
PHONE: (903) 520-4209

# APPROVAL

September 27, 2022

TO: KJ Energy, LLC  
Attn: Bill Jamison  
10069 CR 3125  
Mt. Enterprise, TX. 75681

RE: **CR #154**

The Panola County Commissioners' Court offers no objection to the location on the right-of-way of your proposed **temporary collapsible 12" rubber poly line** within the right-of-way of County Roads **#154** as shown by accompanying drawings and notice except as noted below.

It is expressly understood that the County Commissioners' Court does not purpose hereby, to grant any right, claim, title or easement in or upon this county road. It is further understood that in the future should for any reason the county need to work, improve, relocate, widen, increase, add to, or in any manner change the structure of this right-of-way, any required relocation of said lines shall be at the sole expense of owner.

All work on the county right-of-way shall be performed in accordance with the county instructions. The installations shall not damage any part of the road and adequate provisions must be made to cause minimum inconvenience to traffic and adjacent owners. Special specifications for placing this line are as follows:

1. All lines are to be installed a minimum of 36 inches below the flow line of the adjacent drainage or barrow ditch.
2. All excavation within the right-of-way and not under surfacing shall be backfilled by tamping in 6 inch horizontal layers. All surplus material shall be removed from the right-of-way and the excavation finished flush with surrounding natural ground.
3. Lines crossing under surfaced roads and under surfacing cross roads within the right-of-way shall be placed by boring. Boring shall extend from crown line to crown line. Gravity from sewer lines under roadways shall be cast iron pipe.
4. All lines, where practicable, shall be located to cross roadbed at approximately right angles thereto. No lines are to be installed under or within 50 feet of either end of any bridge. No lines shall be placed in any culvert or within 10 feet of the closest point of same.



5. Parallel line will be installed as near the right-of-way lines as is possible and no parallel line will be installed in the roadbed or between the drainage ditch and the roadbed without special permission of the Panola County Commissioners' Court.
6. Operations along roadbeds shall be performed in such manner that all excavated material be kept off the pavement at all times, as well as all operating equipment and materials. No equipment or installation procedures will be used which will damage any road surface or structures. The cost of any repairs to road surface, roadbed, structures or other right-of-way features as a direct result of this installation will be borne by the owner of this line.
7. Barricades, warning signs, lights, and flag man(men) when necessary shall be provided by the contractor or owner. One-half (1/2) of the traveled portion of the road must be open at all times.

Approved:   
COUNTY JUDGE

COMMISSIONERS:

Precinct #1	Billy Alexander
Precinct #2	David A. Cole
Precinct #3	Craig M. Lawless
Precinct #4	Dale LaGrone

# CR 154 TEMP WATER LINE



9/15/2022, 9:18:37 AM

History Line  History Labels  
Parcels 

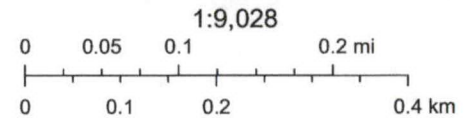

Esri Community Maps Contributors, Texas Parks & Wildlife, ©  
OpenStreetMap, Microsoft, CONANP, Esri, HERE, Garmin, SafeGraph,  
Panola CAD

This product is for informational purposes and may not have been prepared for, or be suitable for legal, engineering, or surveying purposes. Users of this information should review or consult the primary data and information sources to ascertain the usability of the

NOTICE OF PROPOSED INSTALLATION  
PIPELINE AND/OR UTILITY LINES

TO: THE PANOLA COUNTY COMMISSIONER'S COURT

c/o

PANOLA COUNTY ROAD & BRIDGE DEPARTMENT, CARTHAGE, TEXAS

Formal notice is hereby given that:

KCB services LLC proposes to place a  
(COMPANY NAME)

10" lay flat Temp water line line within the Right-of-Way  
(PIPE SIZE)

of County Road: CR 317 A as follows:  
(NUMBER OF ROAD)

The proposed pipeline will cross under the indicated roads on the attached sheet. Installation shall be made by boring a total length of 0.17 miles line in Panola County.

The location and description of the proposed line and appurtenances is more fully shown by the copies of the drawings attached to this notice. The line will be constructed and maintained on the County Right-of-Way as directed by the County Commissioners in accordance with current Panola County Specifications.

Construction of this line will begin on or after the 1st day of October

FIRM: KCB services  
BY: Justin Davis  
TITLE: operations manager  
ADDRESS: 729 CR 265  
Beckville, TX 75631  
PHONE: (903) 932-4490

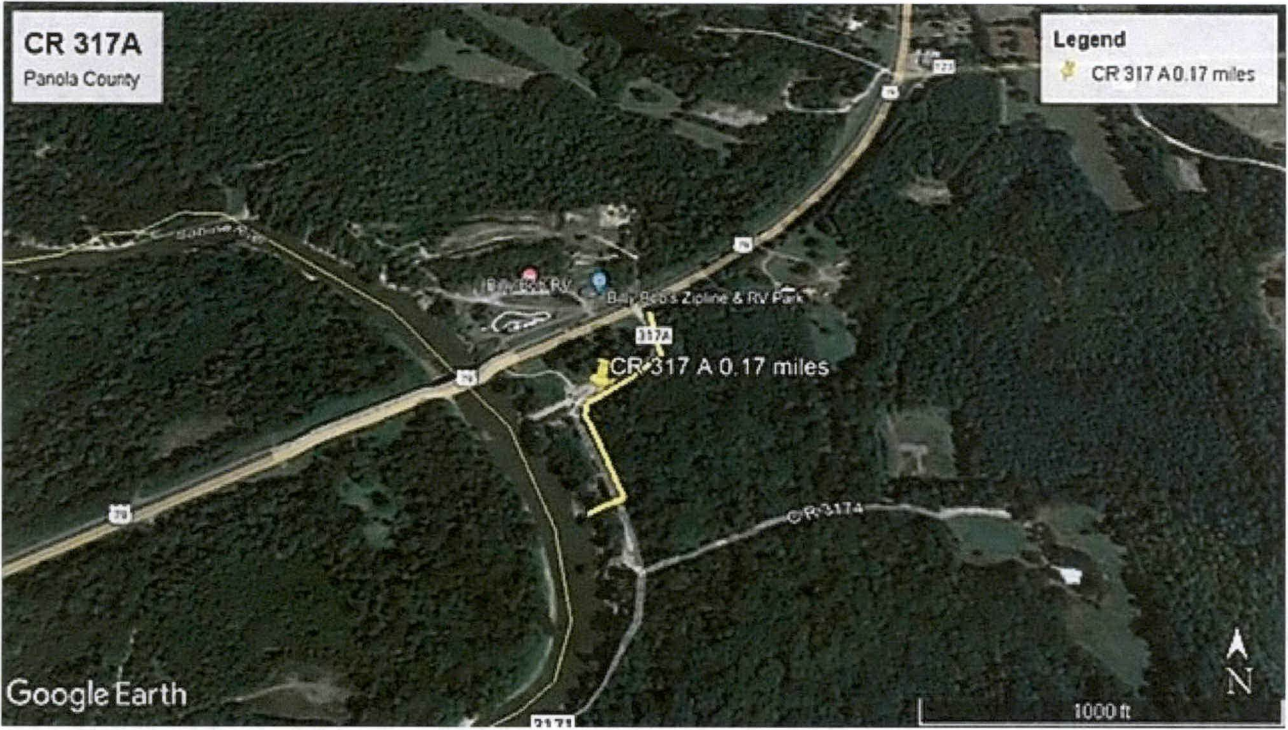

# APPROVAL

September 27, 2022

TO: KCB Services, LLC  
Attn: Justin Davis @ Operations Manager  
729 CR 265  
Beckville, TX. 75631

RE: **CR #317A, #325, #326, #3252, & #328**

The Panola County Commissioners' Court offers no objection to the location on the right-of-way of your proposed **10" lay flat temporary waterlines** within the right-of-way of County Roads **#317A, #325, #326, #3252, & #328** as shown by accompanying drawings and notice except as noted below.

It is expressly understood that the County Commissioners' Court does not purpose hereby, to grant any right, claim, title or easement in or upon this county road. It is further understood that in the future should for any reason the county need to work, improve, relocate, widen, increase, add to, or in any manner change the structure of this right-of-way, any required relocation of said lines shall be at the sole expense of owner.

All work on the county right-of-way shall be performed in accordance with the county instructions. The installations shall not damage any part of the road and adequate provisions must be made to cause minimum inconvenience to traffic and adjacent owners. Special specifications for placing this line are as follows:

1. All lines are to be installed a minimum of 36 inches below the flow line of the adjacent drainage or barrow ditch.
2. All excavation within the right-of-way and not under surfacing shall be backfilled by tamping in 6 inch horizontal layers. All surplus material shall be removed from the right-of-way and the excavation finished flush with surrounding natural ground.
3. Lines crossing under surfaced roads and under surfacing cross roads within the right-of-way shall be placed by boring. Boring shall extend from crown line to crown line. Gravity from sewer lines under roadways shall be cast iron pipe.
4. All lines, where practicable, shall be located to cross roadbed at approximately right angles thereto. No lines are to be installed under or within 50 feet of either end of any bridge. No lines shall be placed in any culvert or within 10 feet of the closest point of same.

5. Parallel line will be installed as near the right-of-way lines as is possible and no parallel line will be installed in the roadbed or between the drainage ditch and the roadbed without special permission of the Panola County Commissioners' Court.
6. Operations along roadbeds shall be performed in such manner that all excavated material be kept off the pavement at all times, as well as all operating equipment and materials. No equipment or installation procedures will be used which will damage any road surface or structures. The cost of any repairs to road surface, roadbed, structures or other right-of-way features as a direct result of this installation will be borne by the owner of this line.
7. Barricades, warning signs, lights, and flag man(men) when necessary shall be provided by the contractor or owner. One-half (1/2) of the traveled portion of the road must be open at all times.

Approved:   
COUNTY JUDGE

COMMISSIONERS:

Precinct #1 Billy Alexander  
Precinct #2 David A. Cole  
Precinct #3 Craig M. Lawless  
Precinct #4 Dale LaGrone

NOTICE OF PROPOSED INSTALLATION  
PIPELINE AND/OR UTILITY LINES

TO: THE PANOLA COUNTY COMMISSIONER'S COURT

c/o

PANOLA COUNTY ROAD & BRIDGE DEPARTMENT, CARTHAGE, TEXAS

Formal notice is hereby given that:

KCD services LLC

(COMPANY NAME)

proposes to place a

10" 14y Flat Tery water line line within the Right-of-Way  
(PIPE SIZE)

of County Road: CR 325 & 326 as follows:  
(NUMBER OF ROAD)

The proposed pipeline will cross under the indicated roads on the attached sheet.  
Installation shall be made by boring a total length of 1.3 miles line in Panola County.

The location and description of the proposed line and appurtenances is more fully shown  
by the copies of the drawings attached to this notice. The line will be constructed and  
maintained on the County Right-of-Way as directed by the County Commissioners in  
accordance with current Panola County Specifications.

Construction of this line will begin on or after the 15<sup>th</sup> day of  
October

FIRM: KCD services  
BY: Justin Davis  
TITLE: operations manager  
ADDRESS: 729 CR 265  
Beaufville, TX 75631  
PHONE: (903) 632-4490

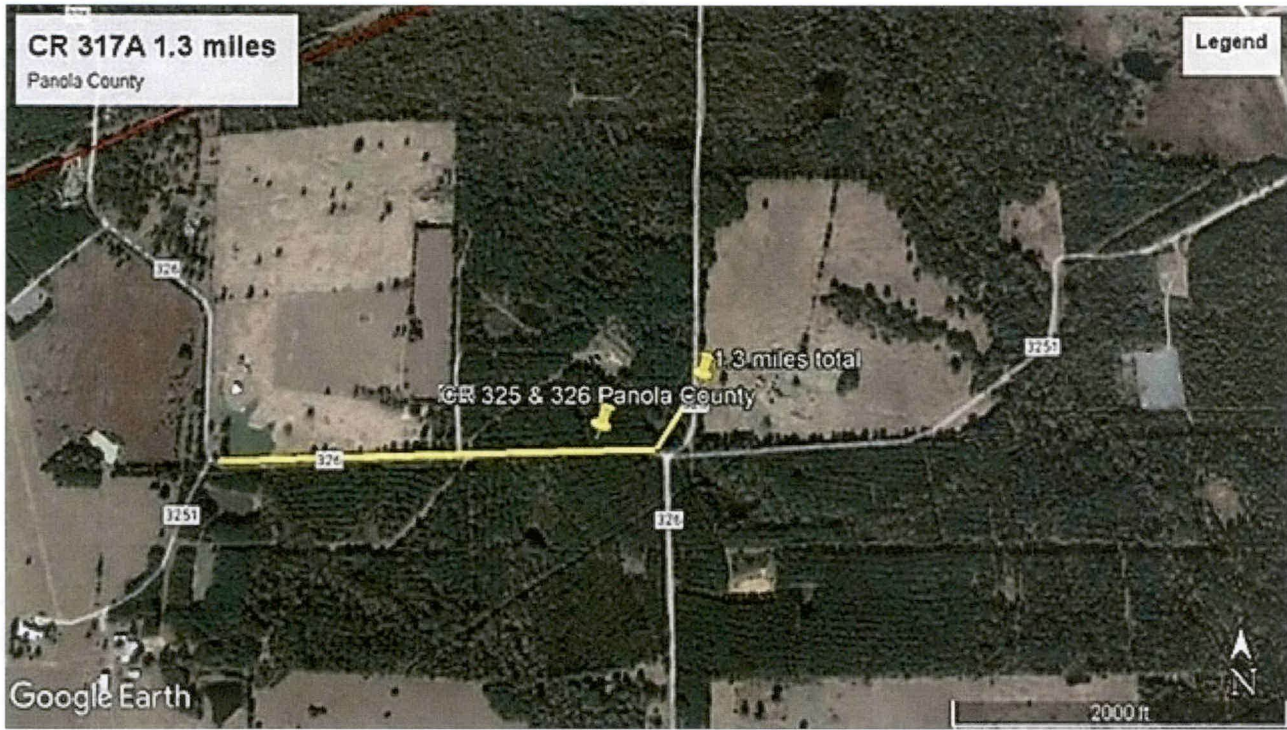



NOTICE OF PROPOSED INSTALLATION  
PIPELINE AND/OR UTILITY LINES

TO: THE PANOLA COUNTY COMMISSIONER'S COURT

c/o

PANOLA COUNTY ROAD & BRIDGE DEPARTMENT, CARTHAGE, TEXAS

Formal notice is hereby given that:

FCB services LLC proposes to place a  
(COMPANY NAME)

10" 14y Flat Top water line line within the Right-of-Way  
(PIPE SIZE)

of County Road: CR 3252 as follows:  
(NUMBER OF ROAD)

The proposed pipeline will cross under the indicated roads on the attached sheet.  
Installation shall be made by boring a total length of 0.01 miles line in Panola County.

The location and description of the proposed line and appurtenances is more fully shown  
by the copies of the drawings attached to this notice. The line will be constructed and  
maintained on the County Right-of-Way as directed by the County Commissioners in  
accordance with current Panola County Specifications.

Construction of this line will begin on or after the 1st day of  
October.

FIRM: FCB services  
BY: Justin Davis  
TITLE: Operations Manager  
ADDRESS: 129 Cr 265  
Deerfield, TX 75621  
PHONE: (903) 932-4490



NOTICE OF PROPOSED INSTALLATION  
PIPELINE AND/OR UTILITY LINES

TO: THE PANOLA COUNTY COMMISSIONER'S COURT

c/o

PANOLA COUNTY ROAD & BRIDGE DEPARTMENT, CARTHAGE, TEXAS

Formal notice is hereby given that:

KCD services LLC proposes to place a  
(COMPANY NAME)

10" Low Pressure Temp water line line within the Right-of-Way  
(PIPE SIZE)

of County Road: CR 328 as follows:  
(NUMBER OF ROAD)

The proposed pipeline will cross under the indicated roads on the attached sheet. Installation shall be made by boring a total length of 0.39 miles line in Panola County.

The location and description of the proposed line and appurtenances is more fully shown by the copies of the drawings attached to this notice. The line will be constructed and maintained on the County Right-of-Way as directed by the County Commissioners in accordance with current Panola County Specifications.

Construction of this line will begin on or after the 15<sup>th</sup> day of October.

FIRM: KCD services  
BY: Justin Davis  
TITLE: Operations Manager  
ADDRESS: 729 CR 265  
Beckville, TX 75621  
PHONE: (903) 932-4490



**NOTICE OF PROPOSED INSTALLATION  
PIPELINE AND/OR UTILITY LINES**

TO: THE PANOLA COUNTY COMMISSIONER'S COURT

c/o

PANOLA COUNTY ROAD & BRIDGE DEPARTMENT, CARTHAGE, TEXAS

Formal notice is hereby given that:

Atmos Energy proposes to place a  
(COMPANY NAME)

36" Natural Gas Line line within the Right-of-Way  
(PIPE SIZE)

of County Road: County Road 301 as follows:  
(NUMBER OF ROAD)

The proposed pipeline will cross under the indicated roads on the attached sheet. Installation shall be made by boring a total length of 240' line in Panola County.

The location and description of the proposed line and appurtenances is more fully shown by the copies of the drawings attached to this notice. The line will be constructed and maintained on the County Right-of-Way as directed by the County Commissioners in accordance with current Panola County Specifications.

Construction of this line will begin on or after the 1st day of  
November, 2022

FIRM: Hardy Creek Property  
BY: Jennifer White  
TITLE: Senior Right of Way Agent  
ADDRESS: 8951 Collin Mckinney Pkwy.  
Suite 904, McKinney, TX 75070  
PHONE: (469) 853-6475

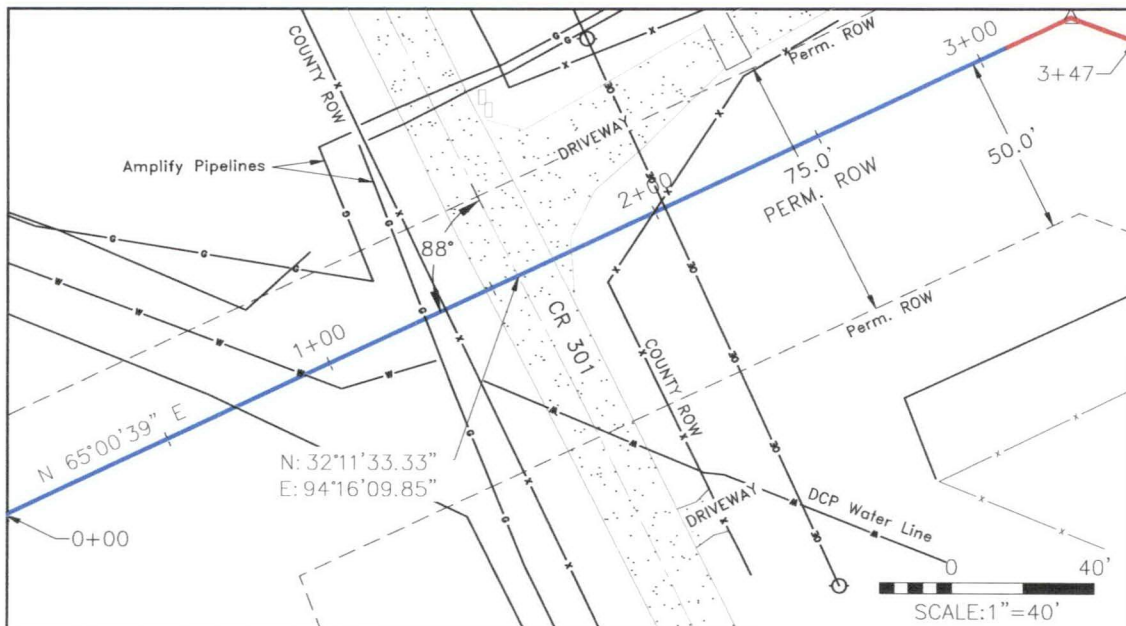

**CARRIER PIPE:**

36" X 0.750" WT, API 5L, X65  
w/ 14-16 mils FBE & 30 mils ARO

PANOLA COUNTY

	PROPERTY LINE
	PROPOSED PIPELINE
	EXISTING ROADWAY
	WIRE FENCE
	OVERHEAD ELECTRIC
	PIPELINE
	WATER LINE
	SIGN
	POWER POLE

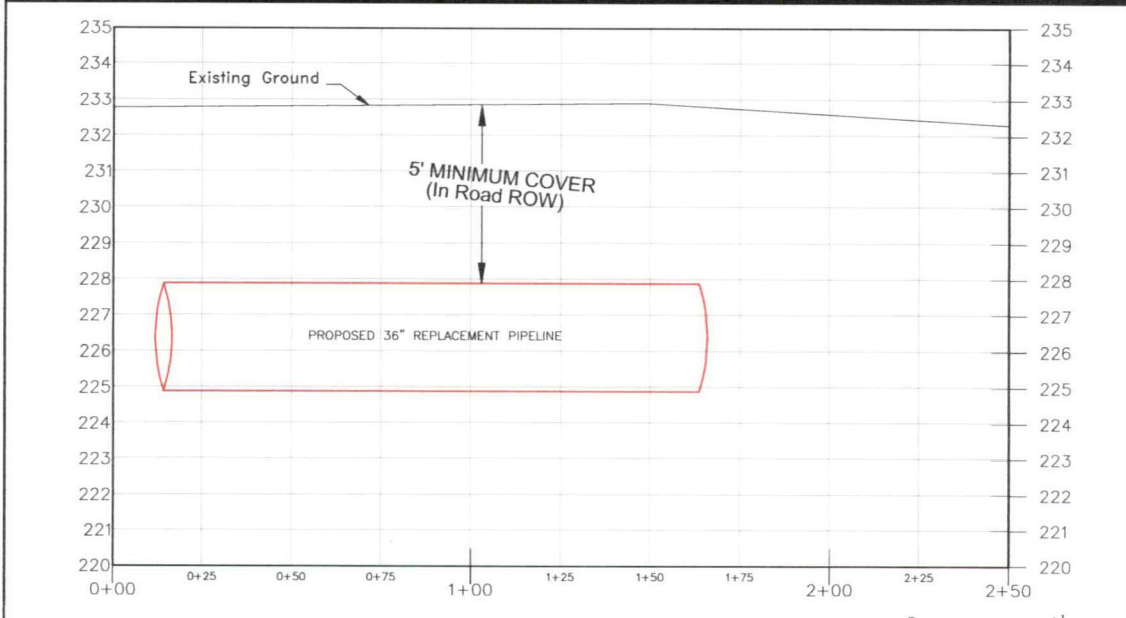

**NOTES**

1. ALL BEARINGS SHOWN HEREON ARE BASED UPON THE TEXAS STATE PLANE COORDINATE SYSTEM, NAD 83, NORTH CENTRAL ZONE (4202) AS DERIVED FROM GPS OBSERVATION.



140 E. Tyler St., Suite 600 Longview, Texas 75601  
T. 903-236-7700 F. 903-236-7779  
www.ksaeng.com  
TBPLS FIRM REG. NO. 1011500



<b>TRACT 443-6 (CR 301) SHT 10F1</b>	
<b>EXHIBIT "A"</b>	
ATMOS ENERGY	
PROPOSED PERMIT PLAT	
CROSSING CR 301	
PANOLA COUNTY, TEXAS	
DRAWN BY: CBH	DATE: 7/28/2022

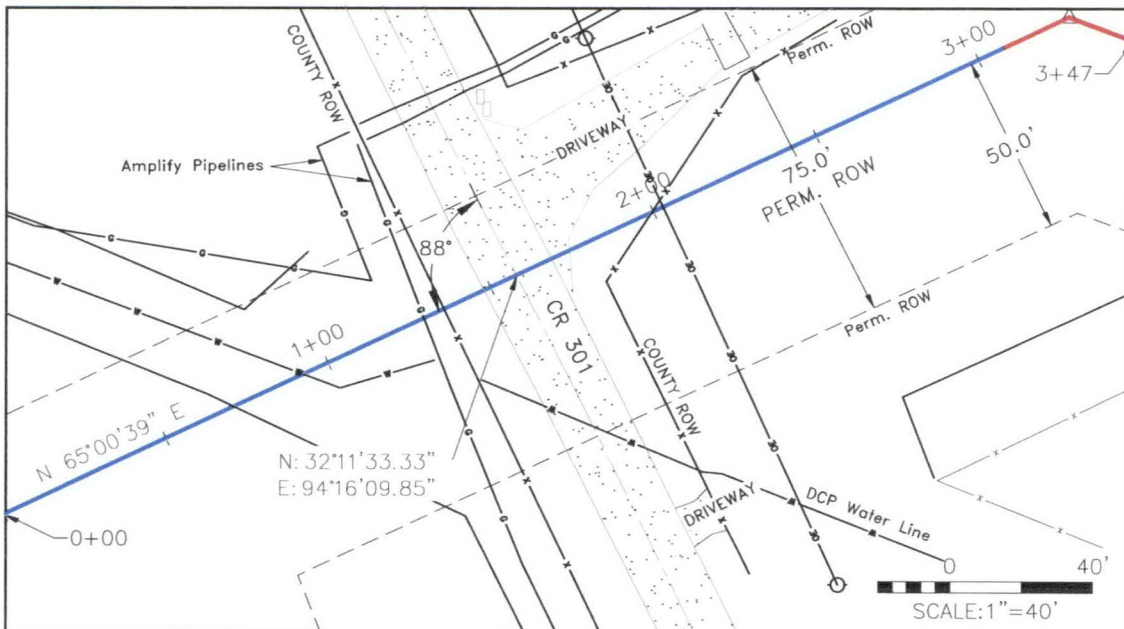

PANOLA COUNTY

**CARRIER PIPE:**

36" X 0.750" WT, API 5L, X65  
w/ 14-16 mils FBE & 30 mils ARO

	PL	PROPERTY LINE
	PROPOSED PIPELINE	PROPOSED PIPELINE
	EXISTING ROADWAY	EXISTING ROADWAY
	WIRE FENCE	WIRE FENCE
	OVERHEAD ELECTRIC	OVERHEAD ELECTRIC
	PIPELINE	PIPELINE
	WATER LINE	WATER LINE
	SIGN	SIGN
	POWER POLE	POWER POLE

0+71 WOOD LINE	0+83 WATER LINE	0+30 EXISTING PIPELINE	0+36 WIRE FENCE	1+48 EDGE PAVEMENT	1+58 CENTERLINE ROAD	1+69 EDGE PAVEMENT	1+74 EDGE DRIVEWAY	1+99 WIRE FENCE	2+03 OVERHEAD ELECTRIC
----------------	-----------------	------------------------	-----------------	--------------------	----------------------	--------------------	--------------------	-----------------	------------------------

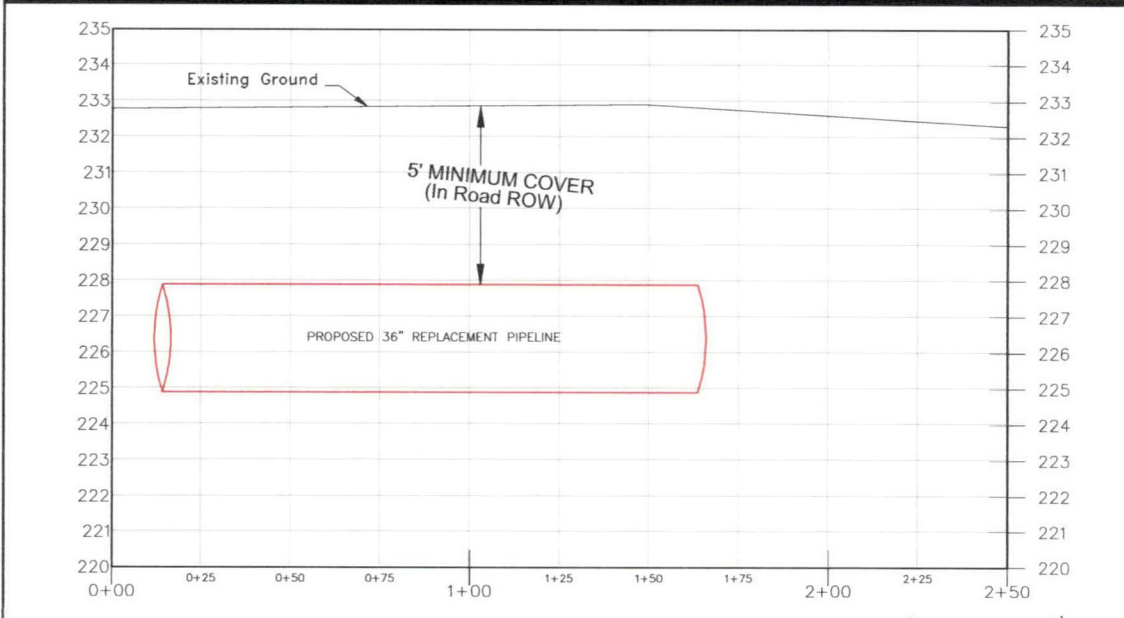

**NOTES**

1. ALL BEARINGS SHOWN HEREON ARE BASED UPON THE TEXAS STATE PLANE COORDINATE SYSTEM, NAD 83, NORTH CENTRAL ZONE (4202) AS DERIVED FROM GPS OBSERVATION.

**KSA**

140 E. Tyler St., Suite 600 Longview, Texas 75601  
T.903-236-7700 F.903-236-7779  
www.ksaeng.com  
TBPLS FIRM REG. NO. 1011500

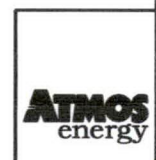

<b>TRACT 443-6 (CR 301) SHT 10F1</b>	
<b>EXHIBIT "A"</b>	
ATMOS ENERGY	
PROPOSED PERMIT PLAT	
CROSSING CR 301	
PANOLA COUNTY, TEXAS	
DRAWN BY: CBH	DATE: 7/28/2022

# APPROVAL

September 27, 2022

TO: Atmos Energy Corp.  
Attn: Jennifer White  
8951 Collin McKinney Pkwy., Suite 904  
McKinney, TX. 75070

RE: **CR #301 (2 locations) & CR #401**

The Panola County Commissioners' Court offers no objection to the location on the right-of-way of your proposed **36" Natural gas lines** within the right-of-way of County Roads **#301 (2 locations) & CR #401** as shown by accompanying drawings and notice except as noted below.

It is expressly understood that the County Commissioners' Court does not purpose hereby, to grant any right, claim, title or easement in or upon this county road. It is further understood that in the future should for any reason the county need to work, improve, relocate, widen, increase, add to, or in any manner change the structure of this right-of-way, any required relocation of said lines shall be at the sole expense of owner.

All work on the county right-of-way shall be performed in accordance with the county instructions. The installations shall not damage any part of the road and adequate provisions must be made to cause minimum inconvenience to traffic and adjacent owners. Special specifications for placing this line are as follows:

1. All lines are to be installed a minimum of 36 inches below the flow line of the adjacent drainage or barrow ditch.
2. All excavation within the right-of-way and not under surfacing shall be backfilled by tamping in 6 inch horizontal layers. All surplus material shall be removed from the right-of-way and the excavation finished flush with surrounding natural ground.
3. Lines crossing under surfaced roads and under surfacing cross roads within the right-of-way shall be placed by boring. Boring shall extend from crown line to crown line. Gravity from sewer lines under roadways shall be cast iron pipe.
4. All lines, where practicable, shall be located to cross roadbed at approximately right angles thereto. No lines are to be installed under or within 50 feet of either end of any bridge. No lines shall be placed in any culvert or within 10 feet of the closest point of same.



5. Parallel line will be installed as near the right-of-way lines as is possible and no parallel line will be installed in the roadbed or between the drainage ditch and the roadbed without special permission of the Panola County Commissioners' Court.
6. Operations along roadbeds shall be performed in such manner that all excavated material be kept off the pavement at all times, as well as all operating equipment and materials. No equipment or installation procedures will be used which will damage any road surface or structures. The cost of any repairs to road surface, roadbed, structures or other right-of-way features as a direct result of this installation will be borne by the owner of this line.
7. Barricades, warning signs, lights, and flag man(men) when necessary shall be provided by the contractor or owner. One-half (1/2) of the traveled portion of the road must be open at all times.

Approved: \_\_\_\_\_

  
COUNTY JUDGE

COMMISSIONERS:

Precinct #1 Billy Alexander  
Precinct #2 David A. Cole  
Precinct #3 Craig M. Lawless  
Precinct #4 Dale LaGrone

**NOTICE OF PROPOSED INSTALLATION  
PIPELINE AND/OR UTILITY LINES**

TO: THE PANOLA COUNTY COMMISSIONER'S COURT

*c/o*

PANOLA COUNTY ROAD & BRIDGE DEPARTMENT, CARTHAGE, TEXAS

Formal notice is hereby given that:

Atmos Energy proposes to place a  
(COMPANY NAME)

36" Natural Gas Line line within the Right-of-Way  
(PIPE SIZE)

of County Road: County Road 301 as follows:  
(NUMBER OF ROAD)

The proposed pipeline will cross under the indicated roads on the attached sheet. Installation shall be made by boring a total length of 160' line in Panola County.

The location and description of the proposed line and appurtenances is more fully shown by the copies of the drawings attached to this notice. The line will be constructed and maintained on the County Right-of-Way as directed by the County Commissioners in accordance with current Panola County Specifications.

Construction of this line will begin on or after the 1st day of  
November, 2022

FIRM: Hardy Creek Property  
BY: Jennifer White  
TITLE: Senior Right of Way Agent  
ADDRESS: 8951 Collin Mckinney Pkwy.  
Suite 904, McKinney, TX 75070  
PHONE: (469)853-6475

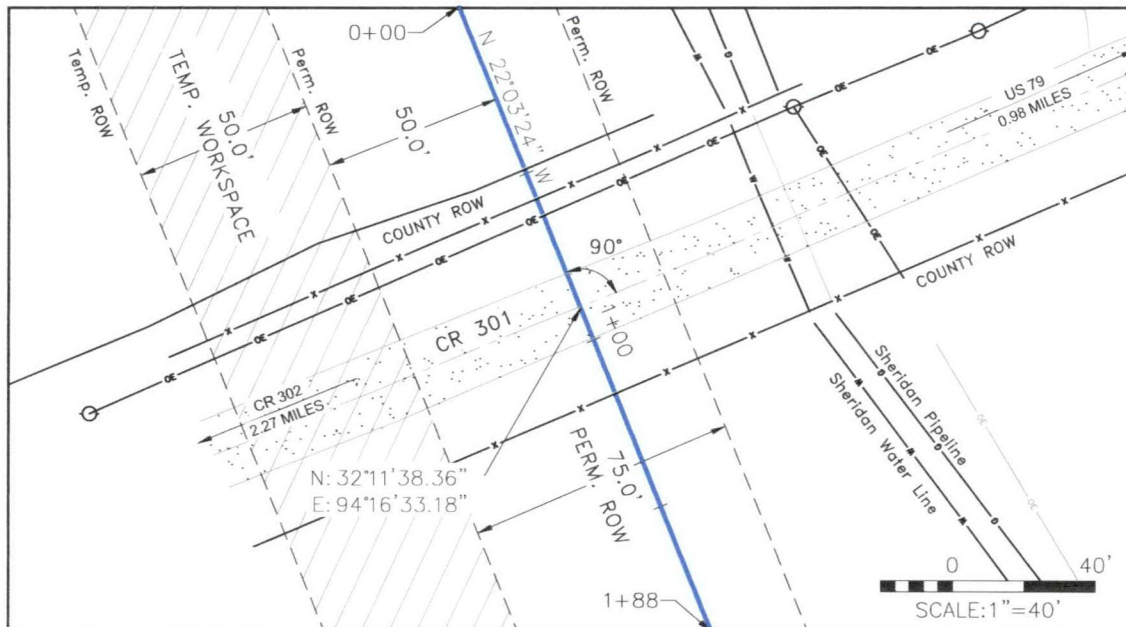

**CARRIER PIPE:**  
 36" X 0.750" WT, API 5L, X65  
 w/ 14-16 mils FBE & 30 mils ARO

PANOLA COUNTY

- PL — PROPERTY LINE
- PROPOSED PIPELINE
- EXISTING ROADWAY
- WIRE FENCE
- OVERHEAD ELECTRIC
- PIPELINE
- WATER LINE
- SIGN
- POWER POLE



- 0+49 WOOD LINE
- 0+58 WIRE FENCE
- 0+63 OVERHEAD ELECTRIC
- 0+80 EDGE PAVEMENT
- 0+90 CENTERLINE ROAD
- 1+00 EDGE PAVEMENT
- 1+16 WIRE FENCE

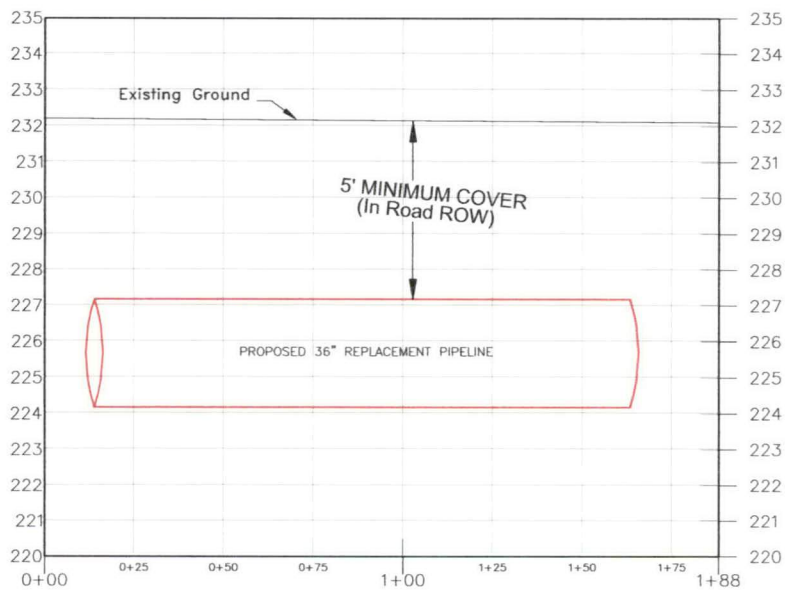

**NOTES**

1. ALL BEARINGS SHOWN HEREON ARE BASED UPON THE TEXAS STATE PLANE COORDINATE SYSTEM, NAD 83, NORTH CENTRAL ZONE (4202) AS DERIVED FROM GPS OBSERVATION.

0 4'  
 VERTICAL SCALE: 1" = 4'

**KSA**

140 E. Tyler St., Suite 600 Longview, Texas 75601  
 T. 903-236-7700 F. 903-236-7779  
 www.ksaeng.com  
 TBPLS FIRM REG. NO. 1011500

**ATMOS**  
 energy

TRACT 442-1 (CR 301) SHT 10F1

EXHIBIT "A"  
 ATMOS ENERGY  
 PROPOSED PERMIT PLAT  
 CROSSING CR 301  
 PANOLA COUNTY, TEXAS

DRAWN BY: CBH

DATE: 7/28/2022

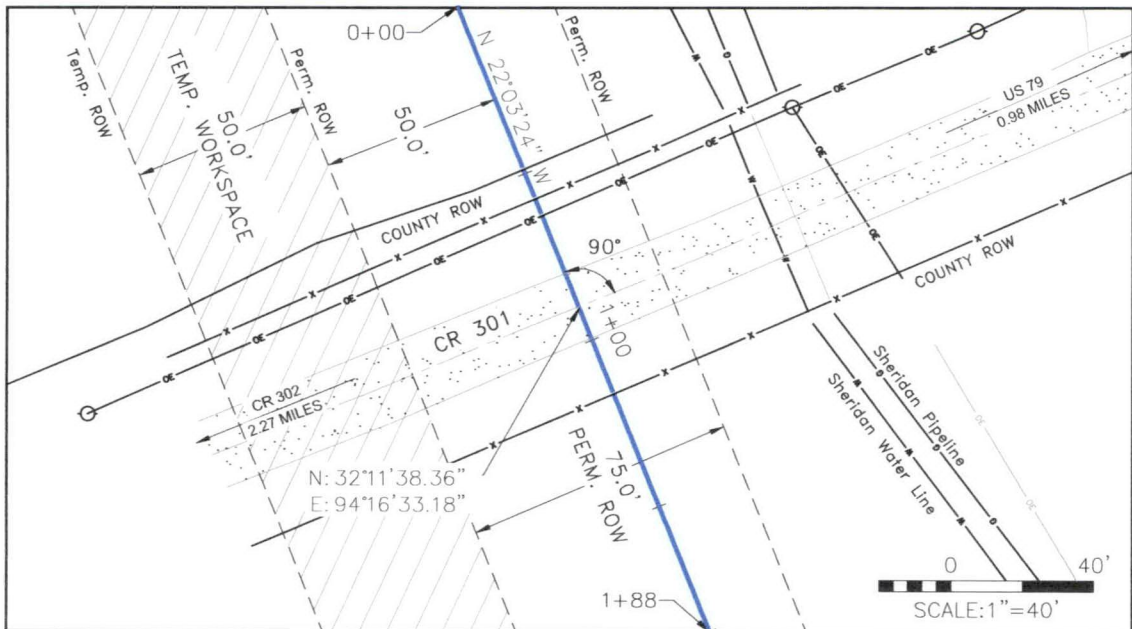

**CARRIER PIPE:**

36" X 0.750" WT, API 5L, X65  
w/ 14-16 mils FBE & 30 mils ARO

PANOLA COUNTY

— PL — PROPERTY LINE  
— PROPOSED PIPELINE — PROPOSED PIPELINE  
— EXISTING ROADWAY — EXISTING ROADWAY  
— WIRE FENCE — WIRE FENCE  
— OVERHEAD ELECTRIC — OVERHEAD ELECTRIC  
— PIPELINE — PIPELINE  
— WATER LINE — WATER LINE  
— SIGN — SIGN  
— POWER POLE — POWER POLE

0+49 WOOD LINE  
0+58 WIRE FENCE  
0+63 OVERHEAD ELECTRIC  
0+80 EDGE PAVEMENT  
0+90 CENTERLINE ROAD  
1+00 EDGE PAVEMENT  
1+16 WIRE FENCE

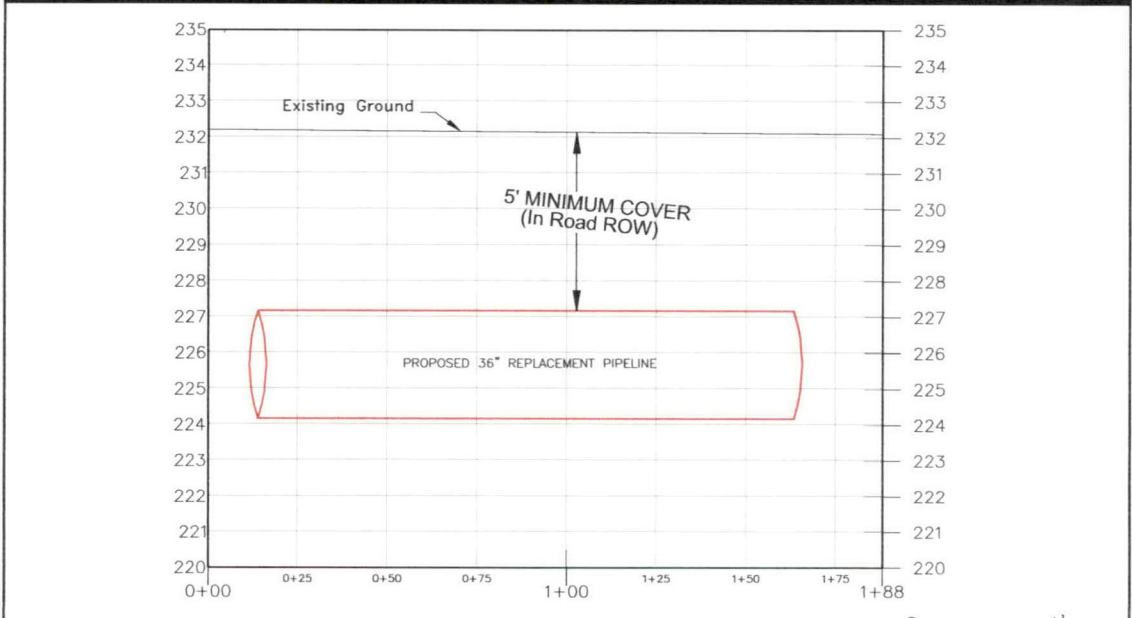

**NOTES**

1. ALL BEARINGS SHOWN HEREON ARE BASED UPON THE TEXAS STATE PLANE COORDINATE SYSTEM, NAD 83, NORTH CENTRAL ZONE (4202) AS DERIVED FROM GPS OBSERVATION.

140 E. Tyler St., Suite 600 Longview, Texas 75601  
T. 903-236-7700 F. 903-236-7779  
www.ksaeng.com  
TBPLS FIRM REG. NO. 1011500

TRACT 442-1 (CR 301) SHT 10F1

**EXHIBIT "A"**  
**ATMOS ENERGY**  
**PROPOSED PERMIT PLAT**  
**CROSSING CR 301**  
**PANOLA COUNTY, TEXAS**

DRAWN BY: CBH      DATE: 7/28/2022

**NOTICE OF PROPOSED INSTALLATION  
PIPELINE AND/OR UTILITY LINES**

TO: THE PANOLA COUNTY COMMISSIONER'S COURT

c/o

PANOLA COUNTY ROAD & BRIDGE DEPARTMENT, CARTHAGE, TEXAS

Formal notice is hereby given that:

Atmos Energy proposes to place a  
(COMPANY NAME)

36" Natural Gas Line line within the Right-of-Way  
(PIPE SIZE)

of County Road: County Road 401 as follows:  
(NUMBER OF ROAD)

The proposed pipeline will cross under the indicated roads on the attached sheet. Installation shall be made by boring a total length of 160' line in Panola County.

The location and description of the proposed line and appurtenances is more fully shown by the copies of the drawings attached to this notice. The line will be constructed and maintained on the County Right-of-Way as directed by the County Commissioners in accordance with current Panola County Specifications.

Construction of this line will begin on or after the 1st day of  
November, 2022

FIRM: Hardy Creek Property  
BY: Jennifer White  
TITLE: Senior Right of Way Agent  
ADDRESS: 8951 Collin Mckinney Pkwy.  
Suite 904, McKinney, TX 75070  
PHONE: (469) 853-6475

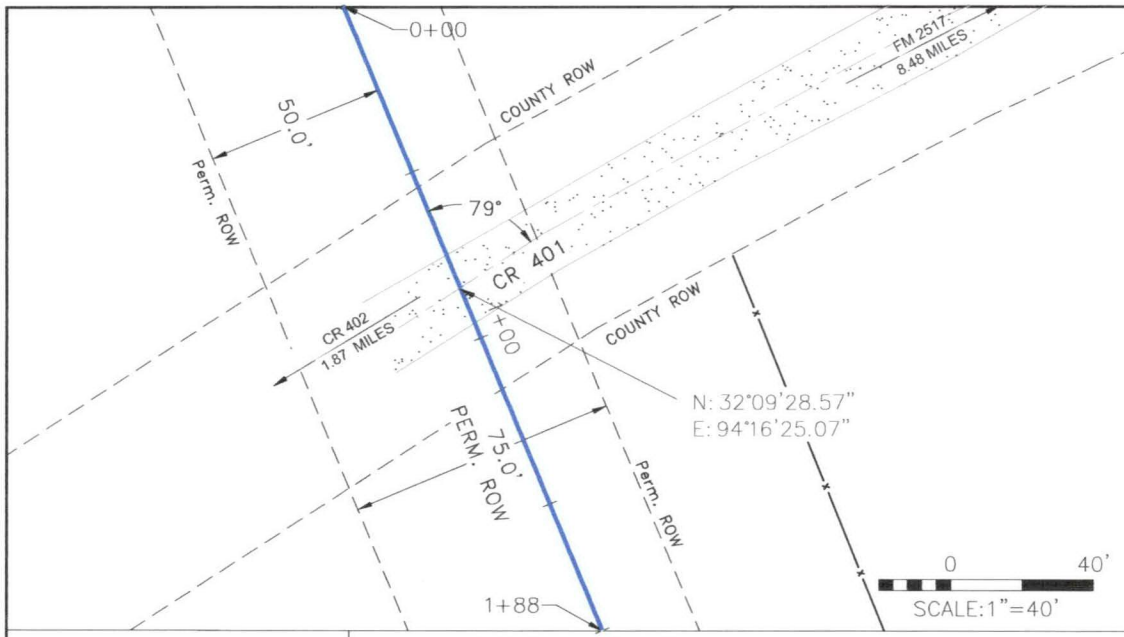

**CARRIER PIPE:**

36" X 0.750" WT, API 5L, X65  
w/ 14-16 mils FBE & 30 mils ARO

0+55 COUNTY ROW

0+75 EDGE PAVEMENT

0+85 CENTERLINE ROAD

0+96 EDGE PAVEMENT

1+16 WIRE FENCE

SCALE: 1"=40'

	PROPERTY LINE
	PROPOSED PIPELINE
	EXISTING ROADWAY
	WIRE FENCE
	OVERHEAD ELECTRIC
	PIPELINE
	WATER LINE
	SIGN
	POWER POLE



**NOTES**

1. ALL BEARINGS SHOWN HEREON ARE BASED UPON THE TEXAS STATE PLANE COORDINATE SYSTEM, NAD 83, NORTH CENTRAL ZONE (4202) AS DERIVED FROM GPS OBSERVATION.

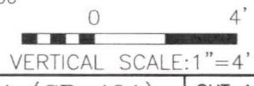

**KSA**

140 E. Tyler St., Suite 600 Longview, Texas 75601  
T. 903-236-7700 F. 903-236-7779  
www.ksaeng.com  
TBPLS FIRM REG. NO. 1011500



<b>TRACT 454 (CR 401)</b>		<b>SHT 10F1</b>
<b>EXHIBIT "A"</b>		
<b>ATMOS ENERGY</b>		
<b>PROPOSED PERMIT PLAT</b>		
<b>CROSSING CR 401</b>		
<b>PANOLA COUNTY, TEXAS</b>		
DRAWN BY: CBH	DATE: 7/29/2022	

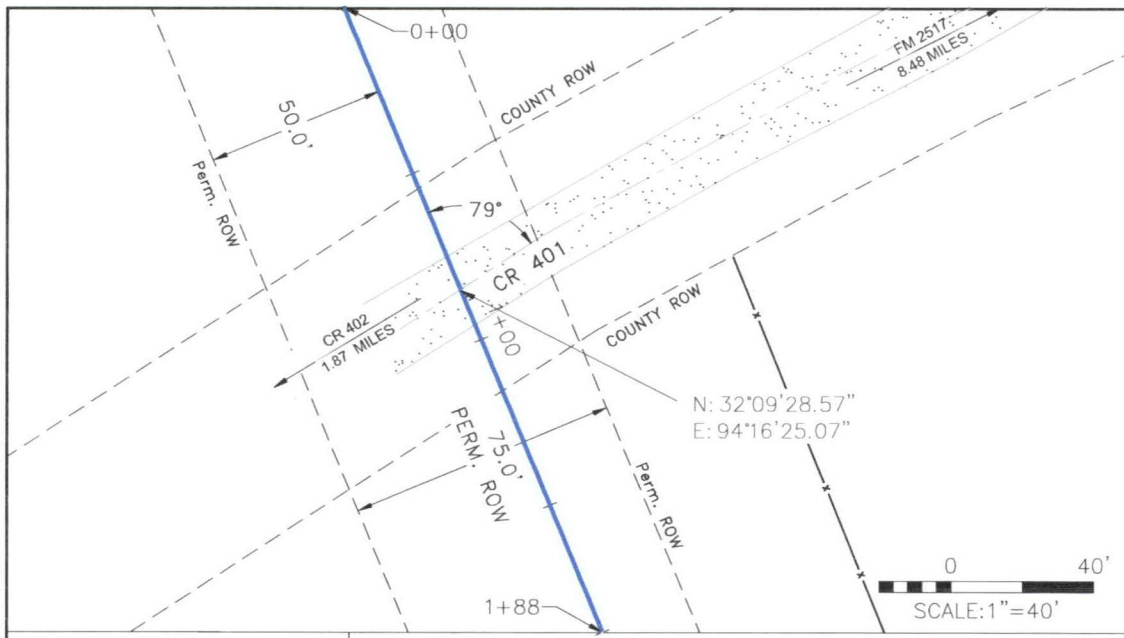

**CARRIER PIPE:**

36" X 0.750" WT, API 5L, X65  
w/ 14-16 mils FBE & 30 mils ARO

	PROPERTY LINE
	PROPOSED PIPELINE
	EXISTING ROADWAY
	WIRE FENCE
	OVERHEAD ELECTRIC
	PIPELINE
	WATER LINE
	SIGN
	POWER POLE

0+55 COUNTY ROW

0+75 EDGE PAVEMENT

0+85 CENTERLINE ROAD

0+96 EDGE PAVEMENT

1+16 WIRE FENCE

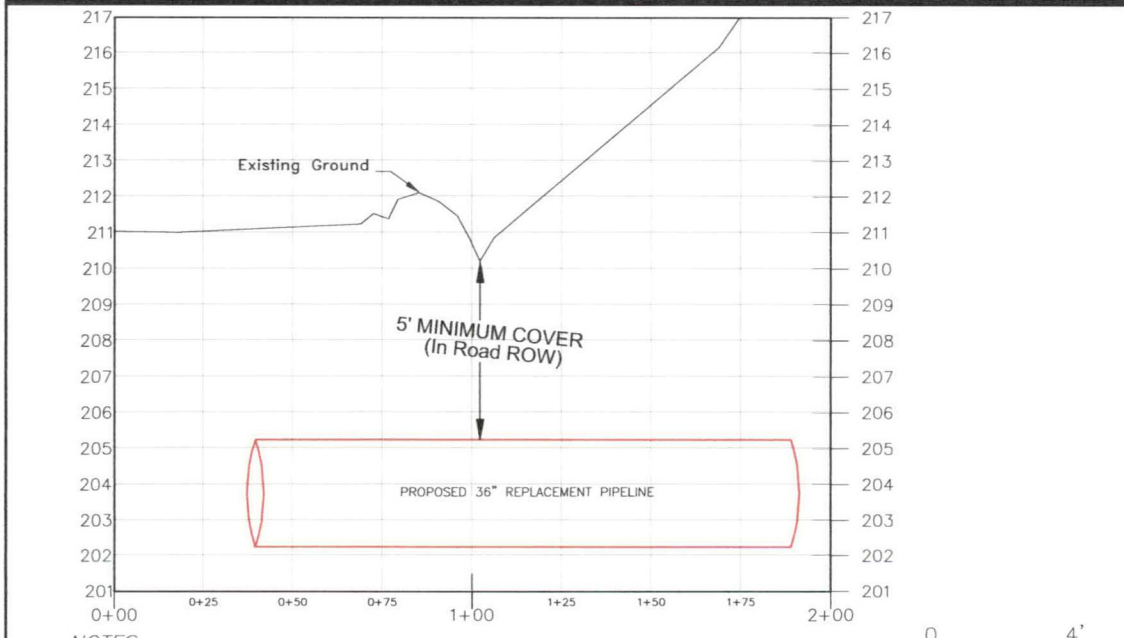

**NOTES**

1. ALL BEARINGS SHOWN HEREON ARE BASED UPON THE TEXAS STATE PLANE COORDINATE SYSTEM, NAD 83, NORTH CENTRAL ZONE (4202) AS DERIVED FROM GPS OBSERVATION.

**KSA**

140 E. Tyler St., Suite 600 Longview, Texas 75601  
T: 903-236-7700 F: 903-236-7779  
www.ksaeng.com  
TBPLS FIRM REG. NO. 1011500



<b>TRACT 454 (CR 401)</b>		SHT 10F1
<b>EXHIBIT "A"</b>		
ATMOS ENERGY		
PROPOSED PERMIT PLAT		
CROSSING CR 401		
PANOLA COUNTY, TEXAS		
DRAWN BY: CBH	DATE: 7/29/2022	

**NOTICE OF PROPOSED INSTALLATION  
PIPELINE AND/OR UTILITY LINES**

TO: THE PANOLA COUNTY COMMISSIONER'S COURT

c/o

PANOLA COUNTY ROAD & BRIDGE DEPARTMENT, CARTHAGE, TEXAS

Formal notice is hereby given that:

Dove Creek Energy, ILc. proposes to place a  
(COMPANY NAME)

(+/-) 4.0" gas gathering line within the Right-of-Way  
(PIPE SIZE)

of County Road: 245 as follows:  
(NUMBER OF ROAD)

The proposed pipeline will cross under the indicated roads on the attached sheet. Installation shall be made by boring a total length of (+/-) 125' line in Panola County.

The location and description of the proposed line and appurtenances is more fully shown by the copies of the drawings attached to this notice. The line will be constructed and maintained on the County Right-of-Way as directed by the County Commissioners in accordance with current Panola County Specifications.

Construction of this line will begin on or after the first day of  
October, 2022.

FIRM: Dove Creek Energy, Inc.  
BY: [Signature]  
TITLE: Owner/President  
ADDRESS: P.O. Box 122985  
Ft. Worth, TX 76121-2985  
PHONE: ( ) (713) 254-0978



# APPROVAL

September 27, 2022

TO: Dove Creek Energy, LLC  
Attn: Scott L. Summers  
P.O. Box 122985  
Ft. Worth, TX. 76121-2985

RE: **CR #245**

The Panola County Commissioners' Court offers no objection to the location on the right-of-way of your proposed **4" gas gathering line** within the right-of-way of County Road **#245** as shown by accompanying drawings and notice except as noted below.

It is expressly understood that the County Commissioners' Court does not purpose hereby, to grant any right, claim, title or easement in or upon this county road. It is further understood that in the future should for any reason the county need to work, improve, relocate, widen, increase, add to, or in any manner change the structure of this right-of-way, any required relocation of said lines shall be at the sole expense of owner.

All work on the county right-of-way shall be performed in accordance with the county instructions. The installations shall not damage any part of the road and adequate provisions must be made to cause minimum inconvenience to traffic and adjacent owners. Special specifications for placing this line are as follows:

1. All lines are to be installed a minimum of 36 inches below the flow line of the adjacent drainage or barrow ditch.
2. All excavation within the right-of-way and not under surfacing shall be backfilled by tamping in 6 inch horizontal layers. All surplus material shall be removed from the right-of-way and the excavation finished flush with surrounding natural ground.
3. Lines crossing under surfaced roads and under surfacing cross roads within the right-of-way shall be placed by boring. Boring shall extend from crown line to crown line. Gravity from sewer lines under roadways shall be cast iron pipe.
4. All lines, where practicable, shall be located to cross roadbed at approximately right angles thereto. No lines are to be installed under or within 50 feet of either end of any bridge. No lines shall be placed in any culvert or within 10 feet of the closest point of same.

5. Parallel line will be installed as near the right-of-way lines as is possible and no parallel line will be installed in the roadbed or between the drainage ditch and the roadbed without special permission of the Panola County Commissioners' Court.
6. Operations along roadbeds shall be performed in such manner that all excavated material be kept off the pavement at all times, as well as all operating equipment and materials. No equipment or installation procedures will be used which will damage any road surface or structures. The cost of any repairs to road surface, roadbed, structures or other right-of-way features as a direct result of this installation will be borne by the owner of this line.
7. Barricades, warning signs, lights, and flag man(men) when necessary shall be provided by the contractor or owner. One-half (1/2) of the traveled portion of the road must be open at all times.

Approved:   
COUNTY JUDGE



COMMISSIONERS:

- |             |                  |
|-------------|------------------|
| Precinct #1 | Billy Alexander  |
| Precinct #2 | David A. Cole    |
| Precinct #3 | Craig M. Lawless |
| Precinct #4 | Dale LaGrone     |

# Panola County, TX.

Planned boring project for C.R. 245, Jos. Spencer Survey, A-589.

## Legend

-  Feature 1
-  Untitled Path



NOTICE OF PROPOSED INSTALLATION  
PIPELINE AND/OR UTILITY LINES

TO: THE PANOLA COUNTY COMMISSIONER'S COURT

c/o

PANOLA COUNTY ROAD & BRIDGE DEPARTMENT, CARTHAGE, TEXAS

Formal notice is hereby given that:

Silver Hill Energy Partners, LLC proposes to place a  
(COMPANY NAME)

3" line within the Right-of-Way  
(PIPE SIZE)

of County Road: 326C & 326 as follows:  
(NUMBER OF ROAD)

The proposed pipeline will cross under the indicated roads on the attached sheet.  
Installation shall be made by boring a total length of 9700' line in Panola County.

The location and description of the proposed line and appurtenances is more fully shown  
by the copies of the drawings attached to this notice. The line will be constructed and  
maintained on the County Right-of-Way as directed by the County Commissioners in  
accordance with current Panola County Specifications.

Construction of this line will begin on or after the 19<sup>th</sup> day of  
September.

FIRM: Silver Hill Energy Partners, LLC  
BY: Shane Jones  
TITLE: Landman  
ADDRESS: 502 E McL Kay  
Troup, TX 75789  
PHONE: ( ) 903-724-4451

# APPROVAL

September 27, 2022

TO: Silver Hill Energy Partners, LLC  
Attn: Shane Jones  
502 E. McKay  
Troup, TX. 75789

RE: **CR #326C & 326**

The Panola County Commissioners' Court offers no objection to the location on the right-of-way of your proposed **3" line** within the right-of-way of County Roads **#326C & 326** as shown by accompanying drawings and notice except as noted below.

It is expressly understood that the County Commissioners' Court does not purpose hereby, to grant any right, claim, title or easement in or upon this county road. It is further understood that in the future should for any reason the county need to work, improve, relocate, widen, increase, add to, or in any manner change the structure of this right-of-way, any required relocation of said lines shall be at the sole expense of owner.

All work on the county right-of-way shall be performed in accordance with the county instructions. The installations shall not damage any part of the road and adequate provisions must be made to cause minimum inconvenience to traffic and adjacent owners. Special specifications for placing this line are as follows:

1. All lines are to be installed a minimum of 36 inches below the flow line of the adjacent drainage or barrow ditch.
2. All excavation within the right-of-way and not under surfacing shall be backfilled by tamping in 6 inch horizontal layers. All surplus material shall be removed from the right-of-way and the excavation finished flush with surrounding natural ground.
3. Lines crossing under surfaced roads and under surfacing cross roads within the right-of-way shall be placed by boring. Boring shall extend from crown line to crown line. Gravity from sewer lines under roadways shall be cast iron pipe.
4. All lines, where practicable, shall be located to cross roadbed at approximately right angles thereto. No lines are to be installed under or within 50 feet of either end of any bridge. No lines shall be placed in any culvert or within 10 feet of the closest point of same.

5. Parallel line will be installed as near the right-of-way lines as is possible and no parallel line will be installed in the roadbed or between the drainage ditch and the roadbed without special permission of the Panola County Commissioners' Court.
6. Operations along roadbeds shall be performed in such manner that all excavated material be kept off the pavement at all times, as well as all operating equipment and materials. No equipment or installation procedures will be used which will damage any road surface or structures. The cost of any repairs to road surface, roadbed, structures or other right-of-way features as a direct result of this installation will be borne by the owner of this line.
7. Barricades, warning signs, lights, and flag man(men) when necessary shall be provided by the contractor or owner. One-half (1/2) of the traveled portion of the road must be open at all times.

Approved:   
COUNTY JUDGE

COMMISSIONERS:

Precinct #1 Billy Alexander  
Precinct #2 David A. Cole  
Precinct #3 Craig M. Lawless  
Precinct #4 Dale LaGrone



**NOTICE OF PROPOSED INSTALLATION  
PIPELINE AND/OR UTILITY LINES**

TO: THE PANOLA COUNTY COMMISSIONER'S COURT

c/o

PANOLA COUNTY ROAD & BRIDGE DEPARTMENT, CARTHAGE, TEXAS

Formal notice is hereby given that:

Williams Pipeline  
\_\_\_\_\_ proposes to place a  
(COMPANY NAME)

12 "  
\_\_\_\_\_ line within the Right-of-Way  
(PIPE SIZE)

of County Road: CR 333 as follows:  
(NUMBER OF ROAD)

The proposed pipeline will cross under the indicated roads on the attached sheet. Installation shall be made by boring a total length of 110' line in Panola County.

The location and description of the proposed line and appurtenances is more fully shown by the copies of the drawings attached to this notice. The line will be constructed and maintained on the County Right-of-Way as directed by the County Commissioners in accordance with current Panola County Specifications.

Construction of this line will begin on or after the 1st day of  
August 2022

FIRM: Percheron LLC  
BY: Brian Williams  
TITLE: Sr. Right-of-Way Agent  
ADDRESS: 1502 Dana Dr. Rockport, TX 78382  
PHONE: (cell) no. 361-230-9525



# APPROVAL

September 27, 2022

TO: Williams Pipeline  
Attn: Brian Williams  
1502 Dana Dr.  
Rockport, TX. 78382

RE: **CR #333**

The Panola County Commissioners' Court offers no objection to the location on the right-of-way of your proposed **12" line** within the right-of-way of County Road **#333** as shown by accompanying drawings and notice except as noted below.

It is expressly understood that the County Commissioners' Court does not purpose hereby, to grant any right, claim, title or easement in or upon this county road. It is further understood that in the future should for any reason the county need to work, improve, relocate, widen, increase, add to, or in any manner change the structure of this right-of-way, any required relocation of said lines shall be at the sole expense of owner.

All work on the county right-of-way shall be performed in accordance with the county instructions. The installations shall not damage any part of the road and adequate provisions must be made to cause minimum inconvenience to traffic and adjacent owners. Special specifications for placing this line are as follows:

1. All lines are to be installed a minimum of 36 inches below the flow line of the adjacent drainage or barrow ditch.
2. All excavation within the right-of-way and not under surfacing shall be backfilled by tamping in 6 inch horizontal layers. All surplus material shall be removed from the right-of-way and the excavation finished flush with surrounding natural ground.
3. Lines crossing under surfaced roads and under surfacing cross roads within the right-of-way shall be placed by boring. Boring shall extend from crown line to crown line. Gravity from sewer lines under roadways shall be cast iron pipe.
4. All lines, where practicable, shall be located to cross roadbed at approximately right angles thereto. No lines are to be installed under or within 50 feet of either end of any bridge. No lines shall be placed in any culvert or within 10 feet of the closest point of same.

5. Parallel line will be installed as near the right-of-way lines as is possible and no parallel line will be installed in the roadbed or between the drainage ditch and the roadbed without special permission of the Panola County Commissioners' Court.
6. Operations along roadbeds shall be performed in such manner that all excavated material be kept off the pavement at all times, as well as all operating equipment and materials. No equipment or installation procedures will be used which will damage any road surface or structures. The cost of any repairs to road surface, roadbed, structures or other right-of-way features as a direct result of this installation will be borne by the owner of this line.
7. Barricades, warning signs, lights, and flag man(men) when necessary shall be provided by the contractor or owner. One-half (1/2) of the traveled portion of the road must be open at all times.

Approved:   
COUNTY JUDGE

COMMISSIONERS:

Precinct #1 Billy Alexander  
Precinct #2 David A. Cole  
Precinct #3 Craig M. Lawless  
Precinct #4 Dale LaGrone

# PANOLA COUNTY, TEXAS

## LARKIN WOMACK SURVEY, A - 706

(0006.000)  
 Brenda Jane Atkinson Rice, et al  
 Residue of Called 357.57 Acres  
 (for description see  
 Volume 710, Page 36)

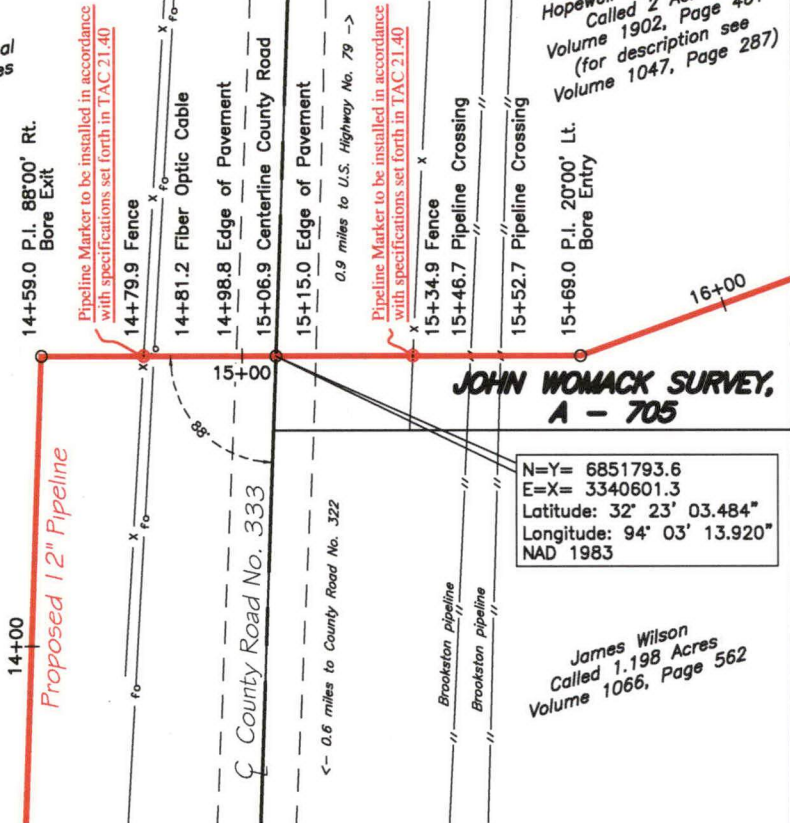

(0005.000)  
 Hopewell Operating, Inc.  
 Called 2 Acres  
 Volume 1902, Page 461  
 (for description see  
 Volume 1047, Page 287)

N=Y= 6851793.6  
 E=X= 3340601.3  
 Latitude: 32° 23' 03.484"  
 Longitude: 94° 03' 13.920"  
 NAD 1983

James Wilson  
 Called 1.198 Acres  
 Volume 1066, Page 562

Scale:  
 Horizontal: 1" = 30'  
 Vertical: 1" = 10'

**PLAN VIEW:**

**PROFILE VIEW:**

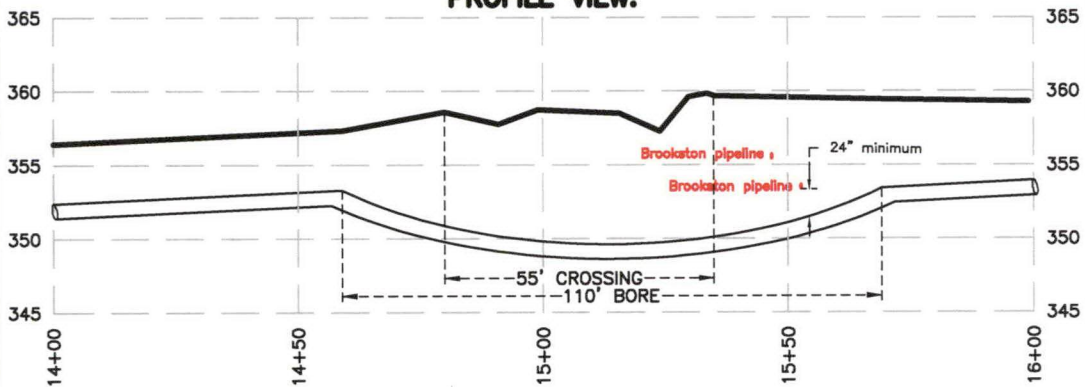

**PIPE SPECIFICATION :**  
 12.75" O.D. X 0.50" W.T. X-52  
**METHOD OF INSTALLATION : BORE**

**General Notes:**

1. Construction contractor to adhere to all construction guidelines.
2. All new construction shall comply with the department of transportation CFR 49 Part 192. Contractor is responsible to ensure all construction requirements are met.
3. All welding shall be in accordance with the WPS provided by the engineer, as well as ASME B31.8 and API 1104 requirements. Should there be any inconsistencies, contact the engineer prior to welding.
4. All underground utilities to be located prior to construction.
5. Proposed and existing pipelines, along with all underground obstructions to be staked prior to construction.
6. Minimum clearance requirement of 24" from any underground obstructions.
7. Minimum cover requirements to top of pipe: 48".
8. This line shall be piggeable upon job completion.
9. Cathodic Protection System is impressed current Rectifier System. Install Test Stations as shown on alignment sheets. Install rectifier per recommendation by the Cathodic Protection Engineer.
10. All Bore Pipe will be coated with 14-16 mils of fusion bonded Epoxy with 30 mils of abrasion resistant overcoating.

Note: Coordinates and Bearings are based on the State Plane Coordinate System, NAD 1983, Texas North Central Zone. Elevations are referenced to NAVD 1988.

PLAT SHOWING:  
**PROPOSED PIPELINE CROSSING  
 COUNTY ROAD NO. 333,  
 PANOLA COUNTY, TEXAS**



**MTX**  
 SURVEYING

4901 E End Blvd S.  
 Marshall, Tx 75672  
 www.mtxsurveying.com  
 903.471.8391  
 TBPLS Firm No. 10194253

Date: 09/08/2022	Scale: 1" = 30'
Drawn By: KNG	Surveyed By: GO
Job No.: 220649	220649-CR333

**CERTIFICATION OF UNOPPOSED COUNTY AND PRECINCT CANDIDATES  
CERTIFICACIÓN DE CANDIDATOS ÚNICOS  
PARA OTRAS SUBDIVISIONES POLITICAS (NO EL CONDADO)**

As the authority responsible for having the official ballot prepared, I hereby certify that the following candidates are unopposed for election to office for the election scheduled to be held on November 8, 2022.

Como autoridad a cargo de la preparación de la boleta de votación oficial, por la presente certifico que los siguientes candidatos son candidatos únicos para elección para un cargo en la elección que se llevará a cabo el 8 de noviembre de 2022.

**List offices and names of candidates:**

**Lista de cargos y nombres de los candidatos:**

<u>Office C(s) argo(s)</u>	<u>Candidate(s) Candidato(s)</u>
Panola County Judge	Rodger G. McLane
Judge County Court at Law	Rick McPherson
Panola County Sheriff	R.C. "Cutter" Clinton
Panola County District Clerk	Lindsey B. Smith
Panola County Clerk	Bobbie Davis
Panola County Treasurer	Joni Willis Reed
Panola County Surveyor	Don Austin
Justice of the Peace 2&3	Toni Hughes
Panola Co. Commissioner Pct. 2	David Cole

Accordingly, pursuant to Section 2.056, Texas Election Code, the above candidates are declared elected and their names will be listed on the general election ballot after the contested races under the heading "Unopposed Candidates Declared Elected."

Loretta Mason

Signature (Firma)

Loretta Mason

Printed name (Nombre en letra de molde)

Elections Administrator

Title (Puesto)

08/26/2022

Date of signing (Fecha de firma)

(Seal) (sello)

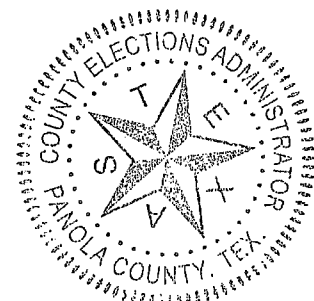

AW5-52  
Prescribed by Secretary of State  
Sec. 87.027, Texas Election Code 3/07

**ORDER CALLING FOR EARLY VOTING BALLOT  
BOARD/SIGNATURE VERIFICATION COMMITTEE**

I, the early voting clerk for the Panola County elections, do hereby order the appointment of a early voting ballot board/signature verification committee for said election to be held on November 8, 2022. The committee shall consist of 4 members. The early voting ballot board/signature verification committee shall meet as follows:

Day(s) Tuesday    Place Hours: Panola County Elections Office    Time: 9:00 a.m.

I, the early voting clerk, shall immediately notify the county election board/county chair/ governing body of their (his/her) duty to appoint the members of the committee.

Issued this the 9<sup>th</sup> day of September, 2022.

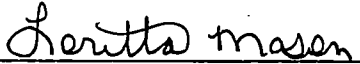
  
\_\_\_\_\_  
Signature of Early Voting Clerk

**NOTIFICATION OF APPOINTED MEMBERS TO EARLY VOTING BALLOT  
BOARD/SIGNATURE VERIFICATION COMMITTEE**

To the Early Voting Clerk: The appointing authority met on September 15, 2022 for the purpose of appointing the members of the Early Voting Ballot Board/signature verification committee for the General election to be held on November 8, 2022.

Name and Residence Address: Lynn Getsay 107 Cottage Rd. Carthage, Tx 75633 Judge/Chair

~~Marian Foster 548 Covington Circle, Carthage, Tx. 75633.~~ *dm*

Wanda Gaines 401 CR 158, Long Branch, Tx. 75669

Alt. Judge

Gail Hudman 131 CR 163, Long Branch, Tx. 75669

Petrice Roberson 2924 FM 123, Deberry, Tx 75639

~~Alternate~~

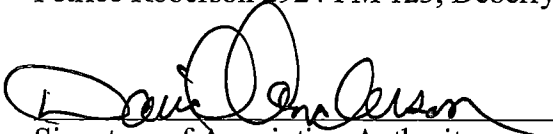
  
\_\_\_\_\_  
Signature of Appointing Authority

NOTE: Designate next to the appropriate name, the person who is to be Chair of the verification committee.

*Jill Foster*  
*Wanda Gaines*  
*Wally Dill*

*Carita Mason*

6

## NOTICE OF COUNTY ELECTION BOARD MEETING TO APPOINT EVBB/SVC

County Election board will meet on Thursday, September 15, 2022, to appoint members of the Early Voting Ballot Board/Signature Verification Committee.

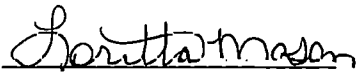

Loretta Mason  
Panola County  
Elections Administrator

**NOTICE OF APPOINTMENT OF EARLY VOTING BALLOT BOARD/SIGNATURE  
VERIFICATION COMMITTEE**

Notice is hereby given to the registered voters of Panola County that the following persons have been appointed to serve on the signature verification committee for the General Election to be held on November 8, 2022.

Name and Residence Address:

Lynn Getsay 107 Cottage Rd., Carthage, Tx 75633 Judge

~~Marian Foster 548 Covington Circle, Carthage, Tx. 75633~~ *Jm*

Wanda Gaines 401 CR 158, Long Branch, Tx. 75669 Alt. Judge

Gail Hudman 131 CR 163, Long Branch, Tx. 75669

Petrice Roberson 2924 FM 123, Deberry, Tx 75639 ~~Alternate~~

*Ruth Mason*  
\_\_\_\_\_  
Signature of Early Voting Clerk

*9-15-22*  
\_\_\_\_\_  
Date





**PANOLA COUNTY**  
**2022**  
**BUDGET AMENDMENT #20**

We hereby amend the Panola County Budget for the Fiscal Year 2021 as set forth above according to the procedures outlined under Local Government Code, Chapter 111, Subchapter A Sections 111.010 (c), (d). A copy of this Order is to be filed with the County Clerk and Attached to the Budget originally adopted for 2022.

Signed on this 27 day of September, 2022.

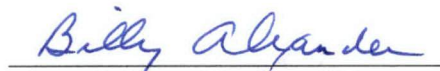
  
County Judge

  
Commissioner Precinct # 1

  
Commissioner Precinct # 3

  
Commissioner Precinct # 2

  
Commissioner Precinct # 4

Passed and approved by the Commissioners Court of Panola County on the 27<sup>th</sup> day of September, 2022 as the same appears on file in the office of the County Clerk of Panola County.

  
County Clerk

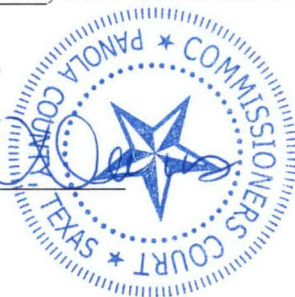

September 27, 2022



Panola County, Texas

# Budget Adjustment Report

## Adjustment Detail

For Date Range: 09/14/2022 - 09/27/2022

Account Number	Account Name	Packet Number	Post Date	Original Budget	Budget Adjustments Amount	Current Budget
Adjustment Number	Adjustment Description					
<b>Budget Code: 2022 - 2022 PANOLA COUNTY BUDGET JAN-DEC Fiscal: 2022</b>						
<b>Fund: 100 - GENERAL</b>						
<a href="#">100-360-41020</a>	MISCELLANEOUS REVENUE			-122,204.00	-1.00	-122,205.00
BA0001610	409 CAPITAL CREDITS ELECTRIC COOPS	GLPKT18121	09/21/2022		-1.00	
<b>Department: 407 - AIRPORT</b>						
<a href="#">100-407-54150</a>	PROFESSIONAL SERVICES			3,000.00	2,000.00	5,000.00
BA0001609	407-ELECTRONIC KEYPAD ENTRY	GLPKT18119	09/19/2022		2,000.00	
<a href="#">100-407-54480</a>	CONTRACTOR SERVICES			3,000.00	-2,000.00	1,000.00
BA0001609	407-ELECTRONIC KEYPAD ENTRY	GLPKT18119	09/19/2022		-2,000.00	
<b>Department 407 Total:</b>				<b>6,000.00</b>	<b>0.00</b>	<b>6,000.00</b>
<b>Department: 409 - MISC &amp; NON DEPARTMENTAL</b>						
<a href="#">100-409-54070</a>	ECONOMIC DEVELOPMENT/ CHAMBER OF			14,300.00	1.00	14,301.00
BA0001610	409 CAPITAL CREDITS ELECTRIC COOPS	GLPKT18121	09/21/2022		1.00	
<a href="#">100-409-54080</a>	CONTINGENCY			300,000.00	-56,189.00	243,811.00
BA0001615	409 - FIRE MARSHAL 646 -	GLPKT18134	09/26/2022		-625.00	
BA0001620	AUTOPSY	GLPKT18133	09/26/2022		-40,000.00	
BA0001622	490 - ELECTION COSTS	GLPKT18133	09/26/2022		-6,000.00	
BA0001625	490-COUNTY % MATCHING OF HAVA SECURITY...	GLPKT18133	09/26/2022		-3,676.00	
BA0001631	435 - CONFERENCES AND DUES - C.MIXON	GLPKT18136	09/26/2022		-1,200.00	
BA0001636	490-ELECTION BALLOTS AND LAYOUT CHARGE	GLPKT18135	09/27/2022		-4,688.00	
<a href="#">100-409-54250</a>	EMERGENCY MANAGEMENT			5,000.00	625.00	5,625.00
BA0001615	409 - FIRE MARSHAL	GLPKT18134	09/26/2022		625.00	
<b>Department 409 Total:</b>				<b>319,300.00</b>	<b>-55,563.00</b>	<b>263,737.00</b>
<b>Department: 435 - DISTRICT COURT</b>						
<a href="#">100-435-54270</a>	CONFERENCES AND DUES			2,000.00	1,200.00	3,200.00
BA0001631	435 - CONFERENCE AND DUES - C.MIXON	GLPKT18136	09/26/2022		1,200.00	
<b>Department 435 Total:</b>				<b>2,000.00</b>	<b>1,200.00</b>	<b>3,200.00</b>
<b>Department: 490 - ELECTIONS</b>						
<a href="#">100-490-51501</a>	ELECTIONS			16,000.00	6,000.00	22,000.00
BA0001622	490 - ELECTION COSTS	GLPKT18133	09/26/2022		6,000.00	
<a href="#">100-490-54150</a>	PROFESSIONAL SERVICES			18,000.00	4,688.00	22,688.00
BA0001636	490-ELECTION BALLOTS AND LAYOUT CHARGE	GLPKT18135	09/27/2022		4,688.00	
<a href="#">100-490-55270</a>	FURNITURE & EQUIPMENT			50.00	22,053.00	22,103.00
BA0001624	490-HAVA ELECTION SECURITY GRANT	GLPKT18133	09/26/2022		18,377.00	
BA0001625	490-COUNTY % OF HAVA SECURITY GRANT FU...	GLPKT18133	09/26/2022		3,676.00	
<b>Department 490 Total:</b>				<b>34,050.00</b>	<b>32,741.00</b>	<b>66,791.00</b>
<b>Department: 575 - EMERGENCY MANAGEMENT</b>						
<a href="#">100-575-54100</a>	PROFESSIONAL SERVICES COMPUTER			1,200.00	-1,200.00	0.00
BA0001613	575 - PORTABLE PRINTER	GLPKT18133	09/26/2022		-1,200.00	
<a href="#">100-575-54990</a>	MISCELLANEOUS			500.00	-200.00	300.00
BA0001613	575 - PORTABLE PRINTER	GLPKT18133	09/26/2022		-200.00	
<a href="#">100-575-55270</a>	FURNITURE & EQUIPMENT			50.00	1,400.00	1,450.00
BA0001613	575 - PORTABLE PRINTER	GLPKT18133	09/26/2022		1,400.00	
<b>Department 575 Total:</b>				<b>1,750.00</b>	<b>0.00</b>	<b>1,750.00</b>

**Budget Adjustment Report**

For Date Range: 09/14/2022 - 09/27/2022

Account Number	Account Name	Packet Number	Post Date	Original Budget	Budget Adjustments	Current Budget
Adjustment Number	Adjustment Description				Amount	
<b>Department: 646 - HEALTH AND PAUPERS CARE</b>						
<a href="#">100-646-54770</a>	AUTOPSIES AND INQUESTS			80,000.00	40,000.00	120,000.00
BA0001620	646 - AUTOPSY	GLPKT18133	09/26/2022		40,000.00	
<b>Department 646 Total:</b>				<b>80,000.00</b>	<b>40,000.00</b>	<b>120,000.00</b>
<b>Fund 100 Total:</b>				<b>320,896.00</b>	<b>18,377.00</b>	<b>339,273.00</b>
<b>Fund: 200 - ROAD &amp; BRIDGE</b>						
<a href="#">200-330-40500</a>	TXDOT CTIF GRANT			-100,000.00	-230,124.00	-330,124.00
BA0001635	CTIF GRANT MONEY	GLPKT18135	09/26/2022		-230,124.00	
<b>Department: 621 - PRECINCT #1</b>						
<a href="#">200-621-55280</a>	ROAD OIL PRE MIX & GRAVEL			383,750.00	200,880.00	584,630.00
BA0001629	621-CTIF GRANT	GLPKT18135	09/26/2022		200,880.00	
<b>Department 621 Total:</b>				<b>383,750.00</b>	<b>200,880.00</b>	<b>584,630.00</b>
<b>Department: 622 - PRECINCT #2</b>						
<a href="#">200-622-55280</a>	ROAD OIL PRE MIX & GRAVEL			346,743.00	29,244.00	375,987.00
BA0001633	622-CTIF GRANT	GLPKT18135	09/26/2022		29,244.00	
<b>Department 622 Total:</b>				<b>346,743.00</b>	<b>29,244.00</b>	<b>375,987.00</b>
<b>Department: 623 - PRECINCT #3</b>						
<a href="#">200-623-53560</a>	REPAIR AND MAINTENANCE SUPPLIES			94,950.00	25,000.00	119,950.00
BA0001626	623-REPLENISH SUPPLIES	GLPKT18133	09/26/2022		25,000.00	
<a href="#">200-623-53570</a>	PARTS AND REPAIRS			60,000.00	10,000.00	70,000.00
BA0001627	623-REPLENISH REPAIRS	GLPKT18133	09/26/2022		10,000.00	
<a href="#">200-623-55280</a>	ROAD OIL PRE MIX & GRAVEL			371,185.00	-35,000.00	336,185.00
BA0001626	623-REPLENISH SUPPLIES	GLPKT18133	09/26/2022		-25,000.00	
BA0001627	623-REPLENISH REPAIRS	GLPKT18133	09/26/2022		-10,000.00	
<b>Department 623 Total:</b>				<b>526,135.00</b>	<b>0.00</b>	<b>526,135.00</b>
<b>Department: 624 - PRECINCT #4</b>						
<a href="#">200-624-53560</a>	REPAIR AND MAINTENANCE SUPPLIES			118,986.00	50,000.00	168,986.00
BA0001617	624 - SUPPLIES	GLPKT18133	09/26/2022		20,000.00	
BA0001623	624-REPLENISH SUPPLIES	GLPKT18133	09/26/2022		30,000.00	
<a href="#">200-624-54080</a>	CONTINGENCY			160,220.00	-30,000.00	130,220.00
BA0001623	624-REPLENISH SUPPLIES	GLPKT18133	09/26/2022		-30,000.00	
<a href="#">200-624-55280</a>	ROAD OIL PRE MIX & GRAVEL			462,244.00	-20,000.00	442,244.00
BA0001617	624 - SUPPLIES	GLPKT18133	09/26/2022		-20,000.00	
<b>Department 624 Total:</b>				<b>741,450.00</b>	<b>0.00</b>	<b>741,450.00</b>
<b>Fund 200 Total:</b>				<b>1,898,078.00</b>	<b>0.00</b>	<b>1,898,078.00</b>
<b>Fund: 813 - AMERICAN RESCUE PLAN FUND</b>						
<b>Department: 460 - FEDERAL GRANT</b>						
<a href="#">813-460-55260</a>	LAND PURCHASE			0.00	690,000.00	690,000.00
BA0001621	813 - LAND PURCHASE	GLPKT18133	09/26/2022		690,000.00	
<b>Department 460 Total:</b>				<b>0.00</b>	<b>690,000.00</b>	<b>690,000.00</b>
<b>Fund 813 Total:</b>				<b>0.00</b>	<b>690,000.00</b>	<b>690,000.00</b>
<b>Budget Code 2022 Total:</b>				<b>2,218,974.00</b>	<b>708,377.00</b>	<b>2,927,351.00</b>

**Description**

**Fund Summary**

Description	Fund	Original Budget	Budget Adjustments	Current Budget
<b>Budget Code: 2022 - 2022 PANOLA COUNTY BUDGET JAN-DEC Fiscal: 2022</b>				
	100	320,896.00	18,377.00	339,273.00
	200	1,898,078.00	0.00	1,898,078.00
	813	0.00	690,000.00	690,000.00
	<b>Budget Code 2022 Total:</b>	<b>2,218,974.00</b>	<b>708,377.00</b>	<b>2,927,351.00</b>

KELSEY LAKE  
*Deputy Election Administrator*  
*Deputy Election Registrar*

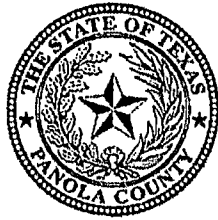

PANOLA COUNTY COURTHOUSE  
110 S. SYCAMORE ST., ROOM 100  
CARTHAGE, TX 75633  
TELEPHONE (903) 693-0370  
FAX (903) 693-7283

LORETTA MASON  
*Election Administrator*  
*Voter Registrar*

We donated seven empty shipping boxes for the Automark to Carthage ISD on September 14, 2022.

A handwritten signature in black ink, appearing to be "D. Myers", is written over a horizontal line.

Signature of Carthage ISD Representative picking up supplies.

David E. Myers

Printed Name of Carthage ISD Representative picking up supplies.

KELSEY LAKE  
*Deputy Election Administrator*  
*Deputy Election Registrar*

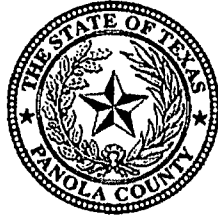

PANOLA COUNTY COURTHOUSE  
110 S. SYCAMORE ST., ROOM 100  
CARTHAGE, TX 75633  
TELEPHONE (903) 693-0370  
FAX (903) 693-7283

LORETTA MASON  
*Election Administrator*  
*Voter Registrar*

We donated one Automark with serial #AM105500032, one carrying case, one table and one empty shipping box for the Automark on September 14, 2022.

A handwritten signature in cursive script that reads "Chris Millican".

Signature of Beckville ISD Representative picking up supplies.

A handwritten name in cursive script that reads "Chris Millican".

Printed Name of Beckville ISD Representative picking up supplies.

APPROVED 09-27-2022

David L. Anderson  
County Judge



**PANOLA COUNTY OFFICIAL / EMPLOYEE REQUEST FOR CONFERENCE**

\_\_\_\_\_ ONLINE                       IN PERSON

NAME: Scott Jones

POSITION: Patrol Deputy

DEPARTMENT: Panola County S.O.

DATE: 9-9-22

CONFERENCE: Mental Health Officer's Course

LOCATION: McLennan County - Waco, TX

DATES: 10/9/22 TO 10/12/22

NUMBER OF DAYS OUT OF OFFICE FOR THIS CONFERENCE: 3

Does this conference meet your educational requirements for the year? Yes

If not, how much of your requirements will be met by this conference? —

How much of your requirements have been met already, not counting this conference? 40

How many days have you been away from your job this year for conferences, not counting this conference? 3

Do you have sufficient funds in your budget for this conference? Yes

Write a short statement explaining the public purpose that will be met by your attendance at this conference: (continue on the back if necessary.)

Class is designed to certify an individual to be a statewide resource as a mental health officer.

APPROVED 09-27-2022

David L. Anderson  
County Judge



**PANOLA COUNTY OFFICIAL / EMPLOYEE REQUEST FOR CONFERENCE**

ONLINE

IN PERSON

NAME:

Adam Jones

POSITION:

Captain

DEPARTMENT:

Panola County S.O.

DATE:

9-9-22

CONFERENCE:

Grant Management Class

LOCATION:

Longview, TX

DATES:

10/25/22 TO 10/26/22

NUMBER OF DAYS OUT OF OFFICE FOR THIS CONFERENCE:

2

Does this conference meet your educational requirements for the year?

Yes

If not, how much of your requirements will be met by this conference?

How much of your requirements have been met already, not counting this conference?

30 hrs

How many days have you been away from your job this year for conferences, not counting this conference?

0

Do you have sufficient funds in your budget for this conference?

Yes

Write a short statement explaining the public purpose that will be met by your attendance at this conference: (continue on the back if necessary.)

This class offers instruction on how to stay in compliance with grant mandates to ensure we do not lose any of the awarded finances.